

SQUARED BAGUA – LO-PAN

The mouth of ch'i is the architecturally designed primary entrance into a built space and helps determine the orientation of the Bagua. This entrance will always be along the lower or front or leading edge of the Bagua according to BTB and many Feng Shui Schools. That is to say, depending on where the door to a space is located, the entrance will be into the gua of Knowledge/Spirituality, Career/Life Journey or Helpful People/Travel. The shape of the Bagua is then adjusted to cover the majority of a home (including attached garage) and elongated vertically or horizontally as the building dictates. If the home is of an irregular shape with omissions or extensions, that will be the next consideration. Use the Bagua on any space: building lot, home, rooms, desk, store, office, etc.

the Bagua

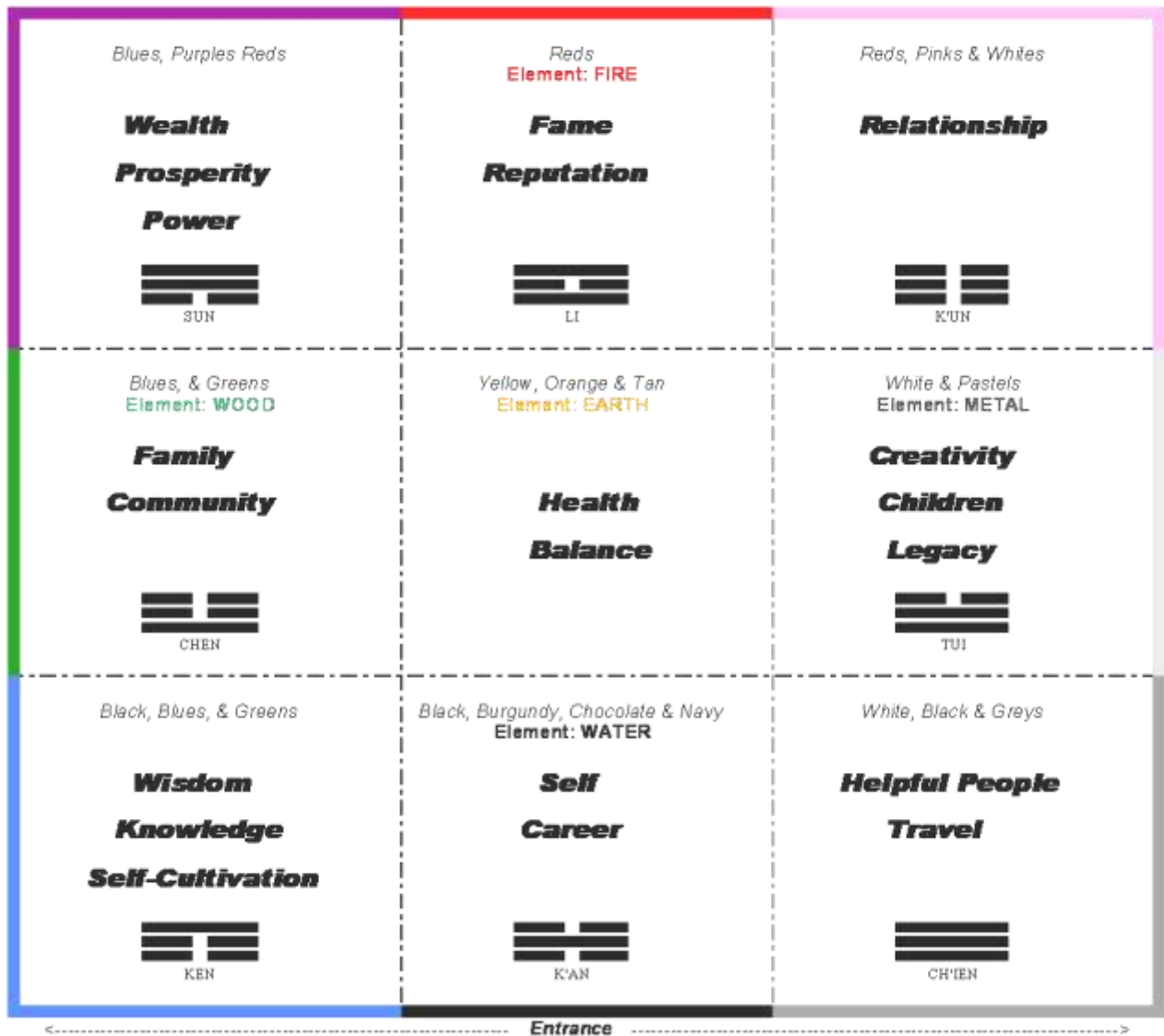

Using the BAGUA to Overlay Buildings

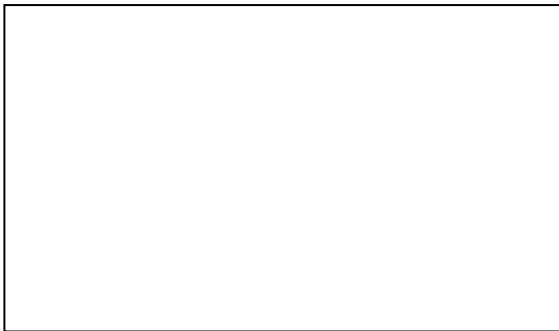

Building with Complete Energy

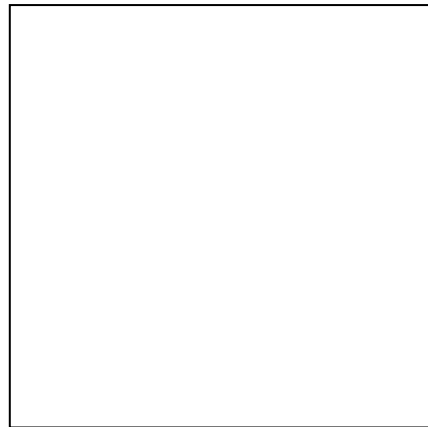

Building with Complete Energy

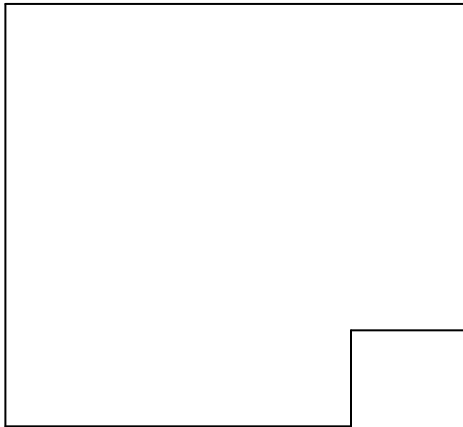

Missing Helpful People

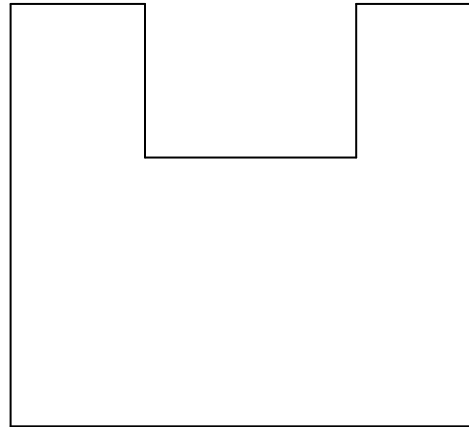

Missing Fame

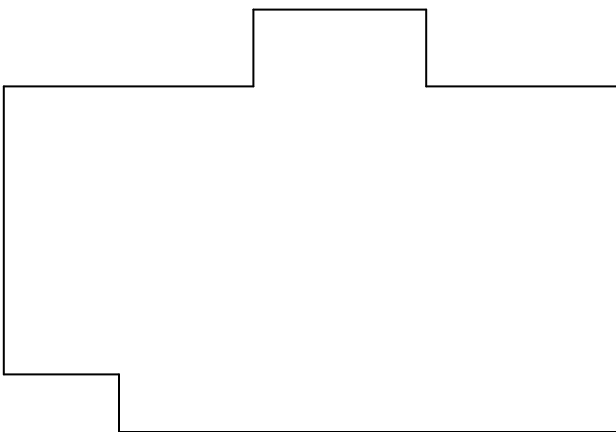

Missing Knowledge & Fame Extension

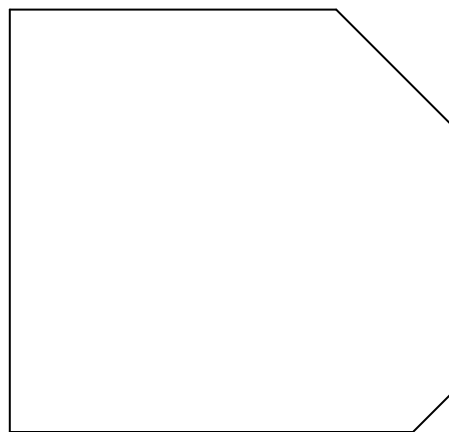

Missing Marriage and H. P.

BAGUA

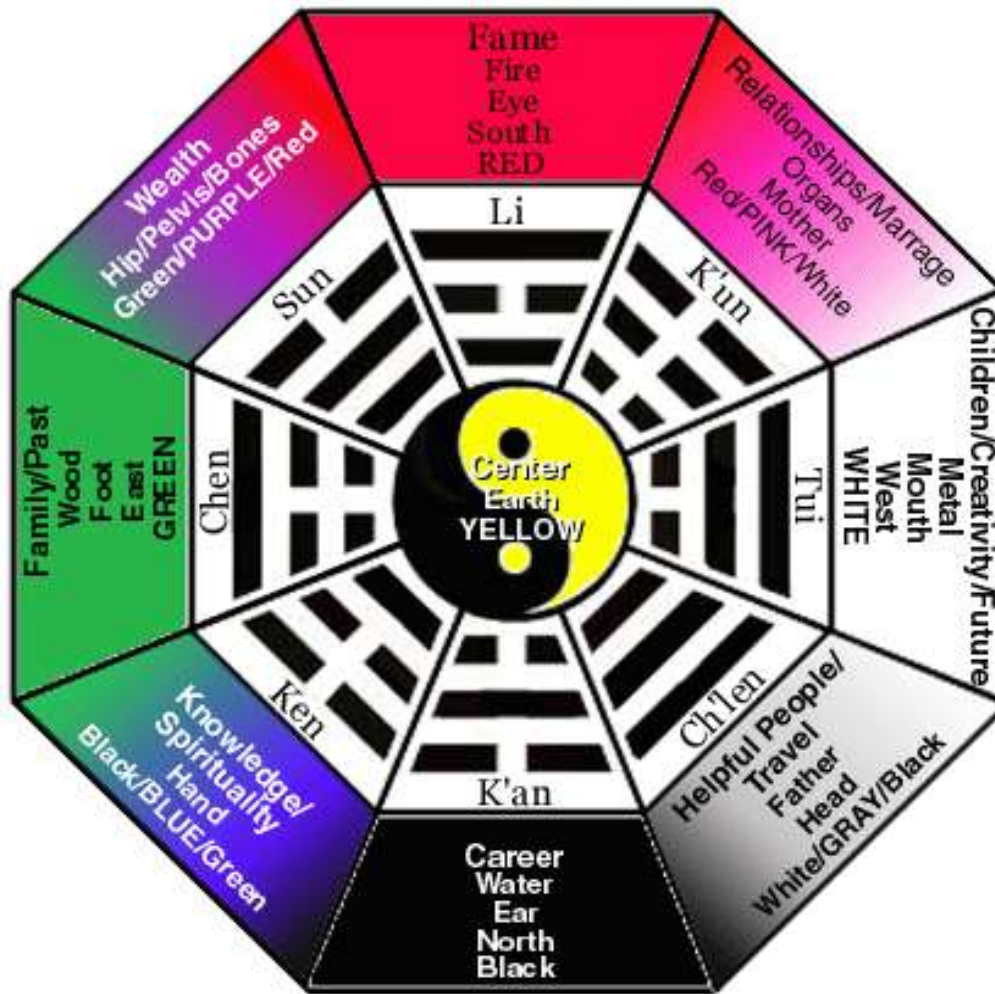

PEGGY JOY CROSS, A.S.I.D.
DESIGNS FOR HARMONY
www.DesignsForHarmony.com